

# W1250-MR GREASE INTERCEPTOR TANK SPECIFICATIONS

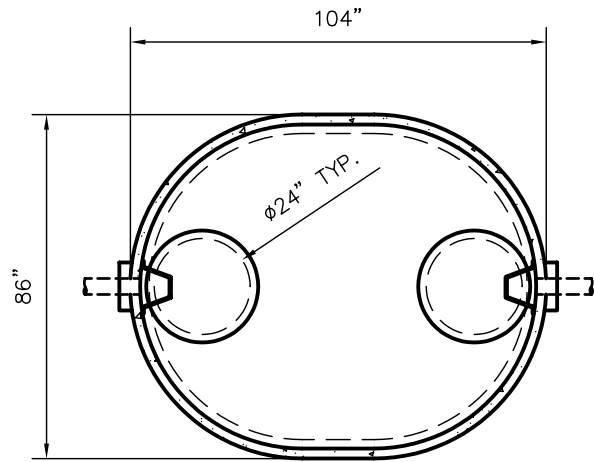

TOP VIEW

**DIMENSIONS:**

- WALL: 2 1/2"
- BOTTOM: 3"
- COVER: 4"
- MANHOLE: 24" I.D. PRECAST CONCRETE RISER
- HEIGHT: 63 1/2" O.D.
- LENGTH: 104" O.D.
- WIDTH: 86" O.D.
- BELOW INLET: 53" O.D.
- LIQUID LEVEL: 47"
- WEIGHT: 7,220 LBS.

**INLET AND OUTLET:**  
4" CAST-A-SEAL BOOT OR EQUAL  
GASKET, CAST-A-SEAL BOOT OR EQUAL

**INLET AND OUTLET BAFFLE:**  
AS SHOWN

**LIQUID CAPACITY:** 26.81 GAL/IN

**LOADING DESIGN:** 8' 0" UNSATURATED SOIL

**TANK CAN BE USED AS:**  
GREASE INTERCEPTOR

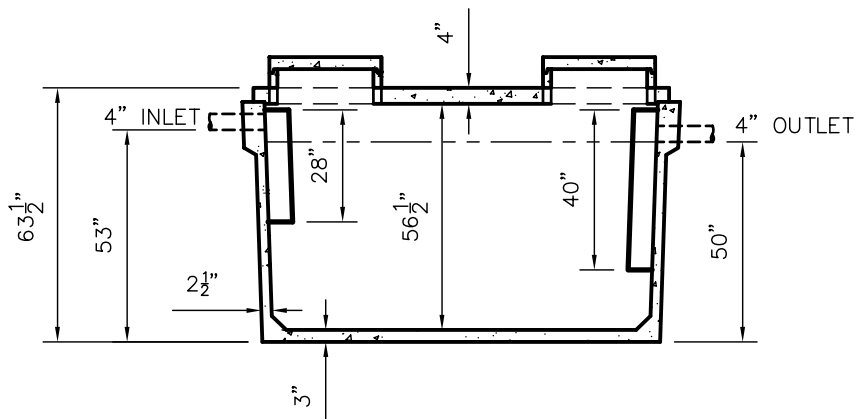

SIDE VIEW

**CUSTOMIZED TANKS:**  
TANKS CAN BE CUSTOMIZED CONTACT WIESER CONCRETE

TANKS ARE MANUFACTURED TO MEET OR EXCEED ASTM C-1227 REQUIREMENTS

|                                       |                |       |   |
|---------------------------------------|----------------|-------|---|
| SCALE: 1/4" = 1'                      | REV NO.        | DATE: |   |
| DRAWN BY: SWT                         |                |       |   |
| DATE: JANUARY 2008                    |                |       |   |
| FILE: W1250GI-MR                      |                |       |   |
| <b>WIESER CONCRETE</b>                |                |       |   |
| W3716 US HWY10, MAIDEN ROCK, WI 54750 |                |       |   |
| 800-325-8456                          |                |       |   |
| W1250GI-MR                            | SEPTIC MANUAL  |       |   |
|                                       | REV. JAN. 2008 |       |   |
| SHEET NO.                             |                |       | 0 |
| OF                                    |                |       | 0 |